

	2PT	3PT	FT	FTA	PF	PTS	A	TO	BLK	S
3 Campor, Corey	5	12	0	0	1	2	2	1	0	0
3 Mathis, Marvin	6	10	0	1	0	0	0	3	3	3
53 Miller, Keith	3	4	0	1	0	0	0	4	4	3
5 Smallwood, Tim (5)	4	7	1	1	0	0	1	1	2	0
Hughes, Shannon	3	3	2	2	0	0	1	3	4	3
Thames, Barry	2	2	0	0	4	4	0	1	1	4
Collins, Carl	1	1	0	0	0	1	1	0	1	0
45 Garcia, Rolando	4	4	0	0	0	0	1	2	3	0
1 Washington, Curtis	1	1	0	5	0	0	0	0	0	0
35 James, David	0	1	0	0	0	0	0	1	1	0

33/57 total

30/47 3ND

TOTALS

38/49 3/10 5/7 6/16 24/13 74

8/3/1/6

Team Rebounds

→ 7-2

39/57 4/10 5/7 6/16 24/13 74

8/3/1/6

FG	15-28	.536	2ND	18-29	.621	Game	33-57	.579
3PT	2-6	.333	2nd Half	1-4	.250	Game	3-10	.300
FT	5-6	.833	2nd Half	0-1	.000	Game	5-7	.714

Deadball Rebounds 0

OWE (La Par)

No.	Player	Team 3PT		FT	FTA	Rebounds			PF	TP	A	TO	BLK	S
		FG	FGA			Off	Def	Total						
42	Ross, Darrell	4	4	0	0	2	2	1	1	10	0	0	1	1
14	Kearney, Mike	4	6	0	1	0	0	0	2	2	1	8	3	1
52	Bryant, Chris	6	11	0	0	1	1	1	4	5	1	13	2	0
12	Cooper, Johnifer	6	8	0	0	1	2	0	0	0	2	13	1	1
4	Wesley, Terry	2	5	1	2	0	0	0	1	1	2	7	4	3
24	Green, Freeman	7	11	1	1	0	1	3	3	6	4	17	3	1
10	Pitts, Donnie	1	1	0	0	0	0	0	0	0	0	2	1	0
30	Wilson, Greg	4	6	0	0	3	4	0	3	3	2	11	3	3
20	McKellar, Carl	0	0	0	0	0	0	0	0	0	0	0	1	0
32	Stastny, Bubba	1	1	0	0	0	2	1	1	2	0	2	0	0
40	Gilbert, Justin	0	0	0	0	0	0	0	0	0	0	0	0	0
22	Tollett, Gary	0	0	0	0	0	0	0	0	0	0	0	0	0

39/57 total

TOTALS

35/53 2/4 7/12 6/8 27/13 83

20/11/9/10

Team Rebounds

Team 4

0/57 2/4 7/12 6/8 27/13 83

20/11/9/10

TO	11	1st Half	22-32	.688	2nd Half	15-25	.600	Game	37-57	.649	
3PT	2-6	.333	1st Half	1-2	.500	2nd Half	1-2	.500	Game	2-4	.500
FT	5-6	.833	1st Half	2-2	1.000	2nd Half	3-1	.750	Game	5-6	.833

Deadball Rebound 2

OFFICIALS: [Names]

Handing	37-37	74
OBU	49-34	83

10/10/03

NYG vs OASU 12/0/86

OBU

8

	<u>2PTFG</u>		<u>3PT</u>		FT	FTA	O	D	Tot.	PF	TR	A	TO	BLKS	S
	M	Att	M	Att											
32 Camper	5	12	0	0	1	2	2	1	3	11	2	1			
42 Mathis	6	11	0	1	0	0	0	3	3	12	2	2	0	2	
52 Miller	3	3	0	1	0-0		0	4	4	6	0	2			
4 Smallwood	5	7	1	1	0-0		1	1	2	13	1	2	0	2	
22 Hughes	3	5	2	2	0	0	1	3	4	12	1	4	0	2	
14 Thames	2	2	0	0	4	4	0	1	1	8	1	1			
54 Collins	1	1	0	0	0	1	1	0	1	2	0	0	1	0	
44 Garcia	4	4	0	0	0-0		1	2	3	8	0	1			
10 Washington	1	1	0	5	0-0		0	0-0		2	0	0			
34 James	0	1	0	0	0-0		0	1	1	0	1	0			

30 47

22
7-2-24

30 47 3 10 5-7 6 16 ~~24~~ 13 74 8 13 1 6

33-57

DB
Rbd. 0

Total FG-33-57

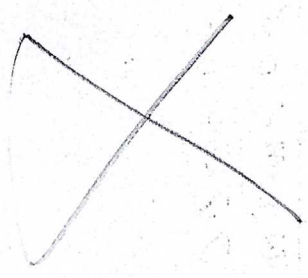

83

Shot Chart _____ Quarter _____

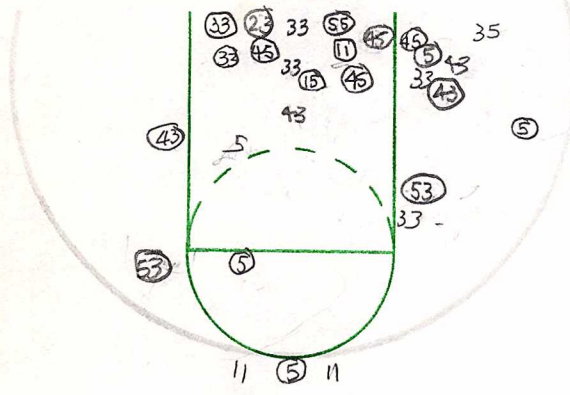

FGA _____ FGM _____ % _____

Shot Chart _____ Quarter _____

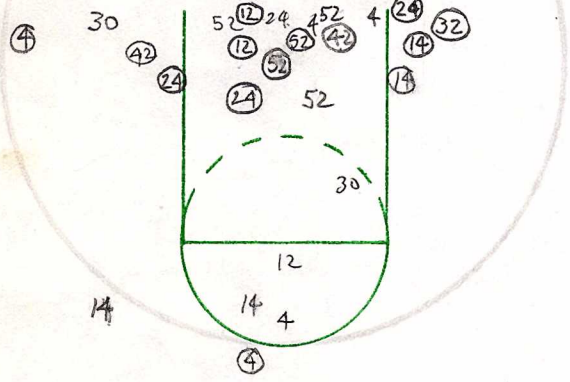

FGA 27 FGM 15 % _____

Half Shooting Totals FGA _____ FGM _____ % _____

WANKING BAD PASS Fumble 3 sec Double Or 100%

Player No.	Off. Reb.	Def. Reb.	Steals	Tied Balls	Caused Mistake
23					
43		1	1		
53		1			
33					
5		11			
15					
55					
35					
11		11			
45		1			
51					
41					
25					
Totals					

Turnover Chart _____ Quarter _____

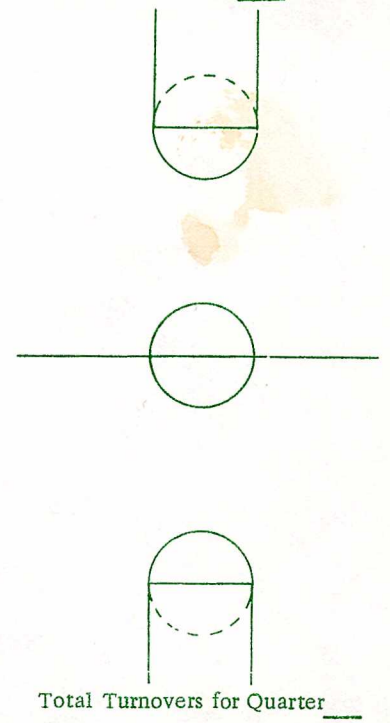

Total Turnovers for Quarter _____

Player No.	Off. Reb.	Def. Reb.	Steals	Tied Balls	Caused Mistake
4		1	1		
10					
12					
14			1		
20					
22					
24			1		
30		1			
32					
24					
42					
52					
44					
40			1		
Totals					

Turnover Chart _____ Quarter _____

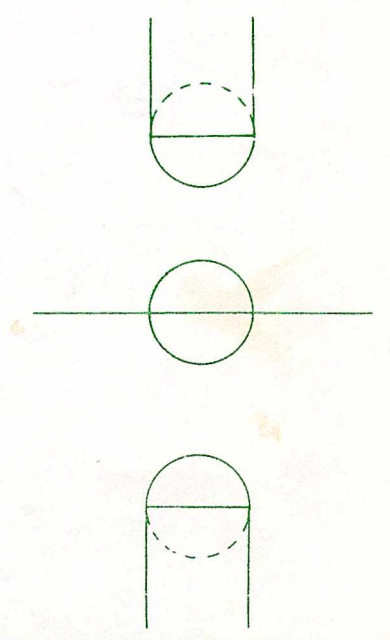

Total Turnovers for Quarter _____

Total Turnovers for Half _____

Home Name	No.	Fouls	Quarter Free Throws	Quarter Free Throws	Team Fouls	Visitor Name	No.	Fouls	
HUGHES	23	XXX 4 5			Home XXXX	WESLEY	4	XXX 3 4 5	
MATHIS	43	XXX 4 5			Vis. XXXX	RITT	10	1 2 3 4 5	
MILLER	53	XXX 4 5		00	Time Outs	COOPER	12	XZ 3 4 5	
CAMPER	33	1 2 3 4 5			Home XXXX 6	HENSLEY	14	X 2 3 4 5	
SMALLWOOD	5	1 2 3 4 5			Vis. XZ 3 4 5 6	MC KEUAR	20	1 2 3 4 5	
THAMES	15	XXX 4 5			Score	TOLLETT	22	1 2 3 4 5	
WILLINS	55	1 2 3 4 5			Qt. Qt. Half	GREEN	24	XXX 4 5	
JAMES	35	1 2 3 4 5		00	Home	WILSON	30	XZ 3 4 5	
WASHINGTON	11	1 2 3 4 5		00	Vis.	STASTNY	32	1 2 3 4 5	
GARCIA	45	1 2 3 4 5			Officials:	ARMAN	34	1 2 3 4 5	
FRENCH	51	1 2 3 4 5				ROSS	42	X 2 3 4 5	
STEVENSON	41	1 2 3 4 5			Half Free Throw Totals	BRYANT	52	X 2 3 4 5	
Team Totals					Att. Made %	FERUSON	44	1 2 3 4 5	
WHITE	25	1 2 3 4 5				Statistician:	GILBERT	40	1 2 3 4 5
HAYWARD	31	1 2 3 4 5				Date:	ROGERS	50	1 2 3 4 5

